Organigramm Starnberger Kliniken GmbH
Konzernstruktur

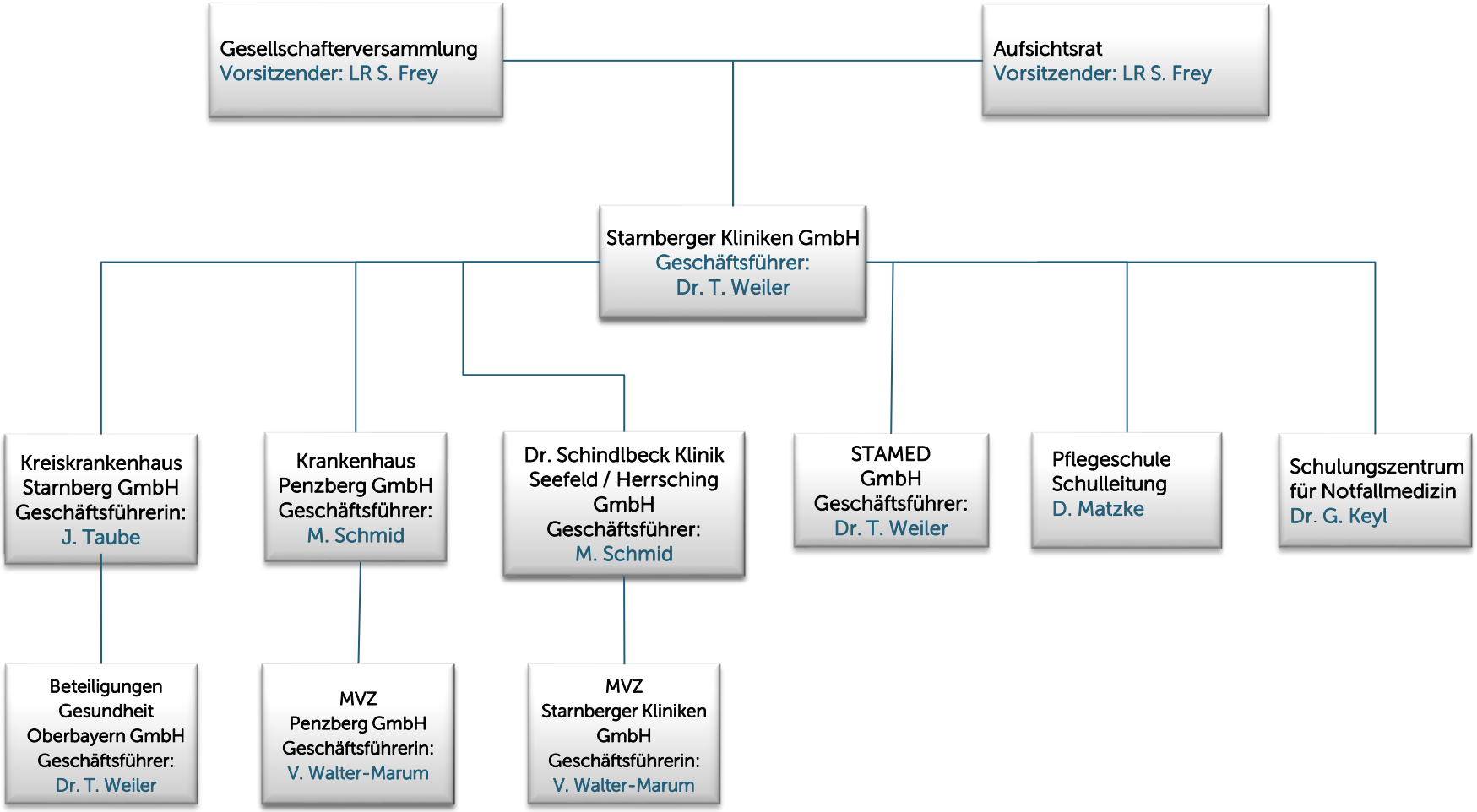

Stand 01.02.2025

Starnberger Kliniken